



The City Of Zillah

THE HEART OF WINE COUNTRY

Phone (509) 829-5151 Fax (509) 829-5457 P.O. Box 475 Zillah Washington 98953

WATER SEWER HOOK-UP FEES AND SURCHARGES

WATER Ordinance 1084			
METER SIZE	Gen. Facility Charge	Hook-up Rate	TOTAL
BARS#	420.343.40	402.343.40.00.03	

5/8" to 3/4"	\$2,000	\$600	\$2,600	\$ _____
1"	\$2,000	\$780	\$2,780	\$ _____
1 1/2"	\$ _____ Figured per ERU'S*	\$1,080 + Supply Cost*		\$ _____
2"	\$ _____ Figured per ERU'S*	\$1,440 + Supply Cost*		\$ _____
3"	\$ _____ Figured per ERU'S*	\$1,800 + Supply Cost*		\$ _____

*ERU price is figured by the City Engineer. *Supply Cost is the cost of the meter, vault, backflow device and installation.

SEWER Ordinance 1067			
BARS#	Gen. Facility Charge	Hook-up Rate	TOTAL
	430.343.50	403.343.50.00.20	

Minimum	\$2,700	\$300	\$3,000	\$ _____
----------------	---------	-------	---------	----------

IS THERE A CAPITAL RECOVERY FEE FOR THE AREA?

Ordinance 719 / \$150 per lot / BARS#: 430.343.50.00.10

(REO, CONCORD, MEADOWLARK ONLY)

YES _____ NO _____ COST _____ \$ _____

IS THERE FRANK RECOVERY AGREEMENT FEE FOR THE AREA?

(SEE ATTACHED MAP)

YES _____ NO _____ COST _____ \$ _____

CAPTIAL COST RECOVERY (WATER) ORDINANCE 1162:

ALL OTHER \$400

WEST ZILLAH \$825

ZONE 2 \$1,250

BARS#: 420..368.10.00.01

BARS#: 420..368.10.00.02

BARS#: 420..368.10.00.03

COST _____ \$ _____

IS CUSTOMER CHARGED A WATER DEPOSIT FEE?

ORDINANCE 1050 ZMC 13.08.115(B) \$100 / BARS#: 422.386

YES _____ NO _____ COST _____ \$ _____

TOTAL FEES DUE: \$ _____

PREPARED BY: _____ AUTHORIZED BY PUBLIC WORKS _____

Customer Name: _____

Customer Address: _____

Customer Signature: _____

Authorized Signature: _____ Date hooked-up: _____

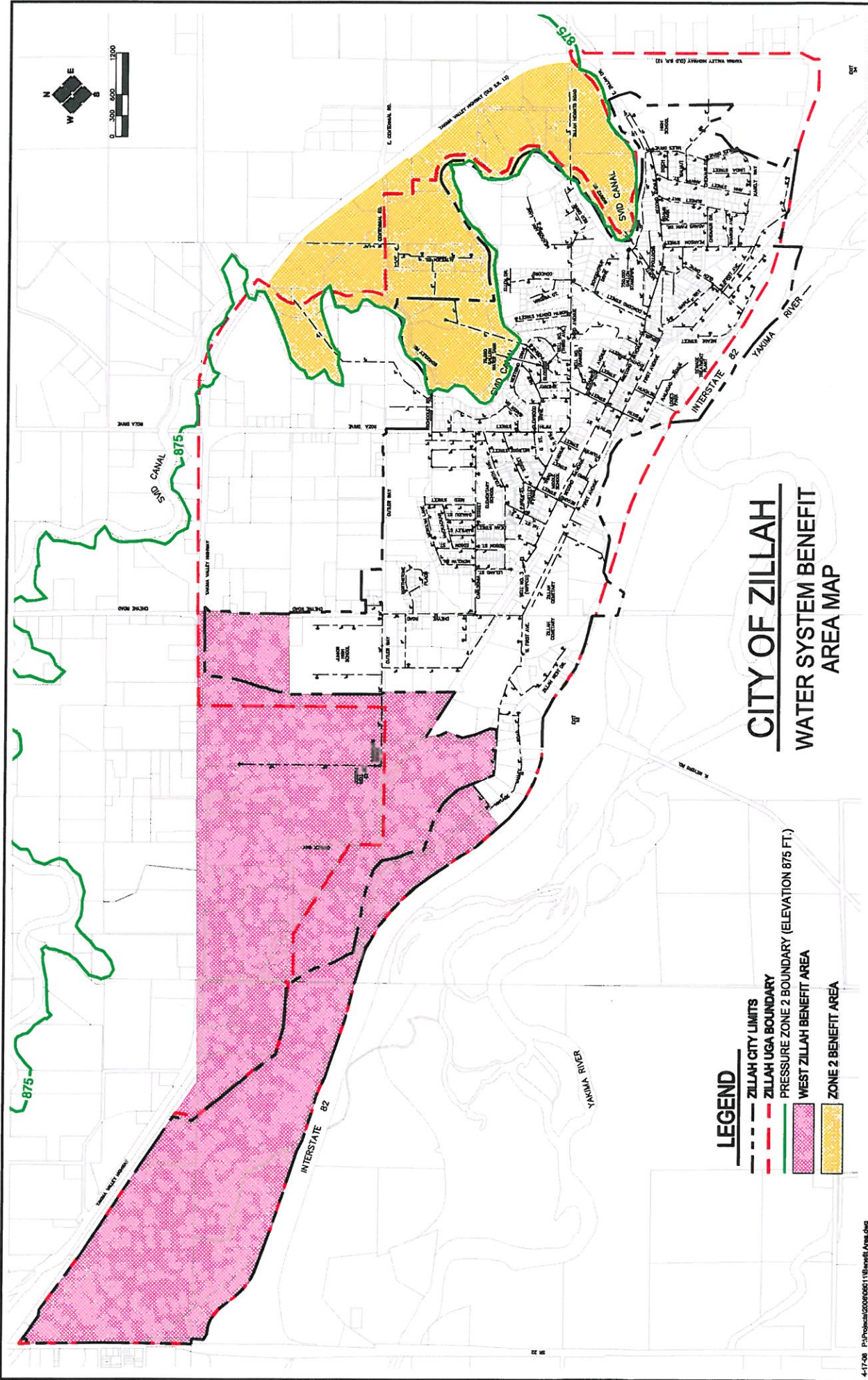

CITY OF ZILLAH

WATER SYSTEM BENEFIT AREA MAP

- LEGEND**
- ZILLAH CITY LIMITS
 - ZILLAH UGA BOUNDARY
 - - - PRESSURE ZONE 2 BOUNDARY (ELEVATION 875 FT.)
 - WEST ZILLAH BENEFIT AREA
 - ZONE 2 BENEFIT AREA

CITY OF ZILLAH Sewer Main Extension by Jim Frank Cost Recovery Agreement

This map is part of other attached pages of the "Cost Recovery" agreement defining the legal description and associated cost for each affected property.

EXHIBIT A



Frank Bros. Partnership Development Site



Indicates Properties within Calculation Area & Corresponding Recovery Cost



New Sewer Main Line Used for Frank Bros. Reimbursement Agreement



Not to Scale

